

FARRIS, HANSEN & ASSOCIATES, INC.

ENGINEERING — ARCHITECTURE — SURVEYING
7 RIDGWAY COURT — P.O. BOX 437 — ELKHORN, WISCONSIN 53121
PHONE: (262) 723-2098 FAX: (262) 723-5886

PLAT OF SURVEY

LOTS 13 & 14 OF BLOCK 4 OF NORTH LAKE BEACH TRACT NO. 3

LOCATED IN PART OF THE SE 1/4 OF SECTION 5, TOWN 3 NORTH,
RANGE 16 EAST, WALWORTH COUNTY, WISCONSIN

— WORK ORDERED BY —
JERRY MORRIS
W.6540 BARKERS ROAD
ELKHORN, WI. 53121

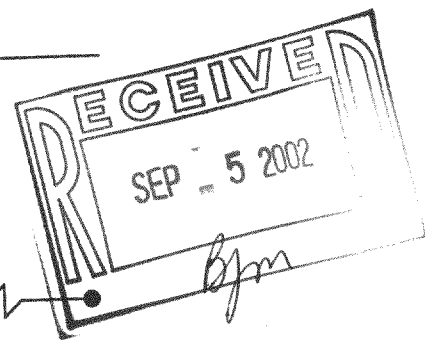
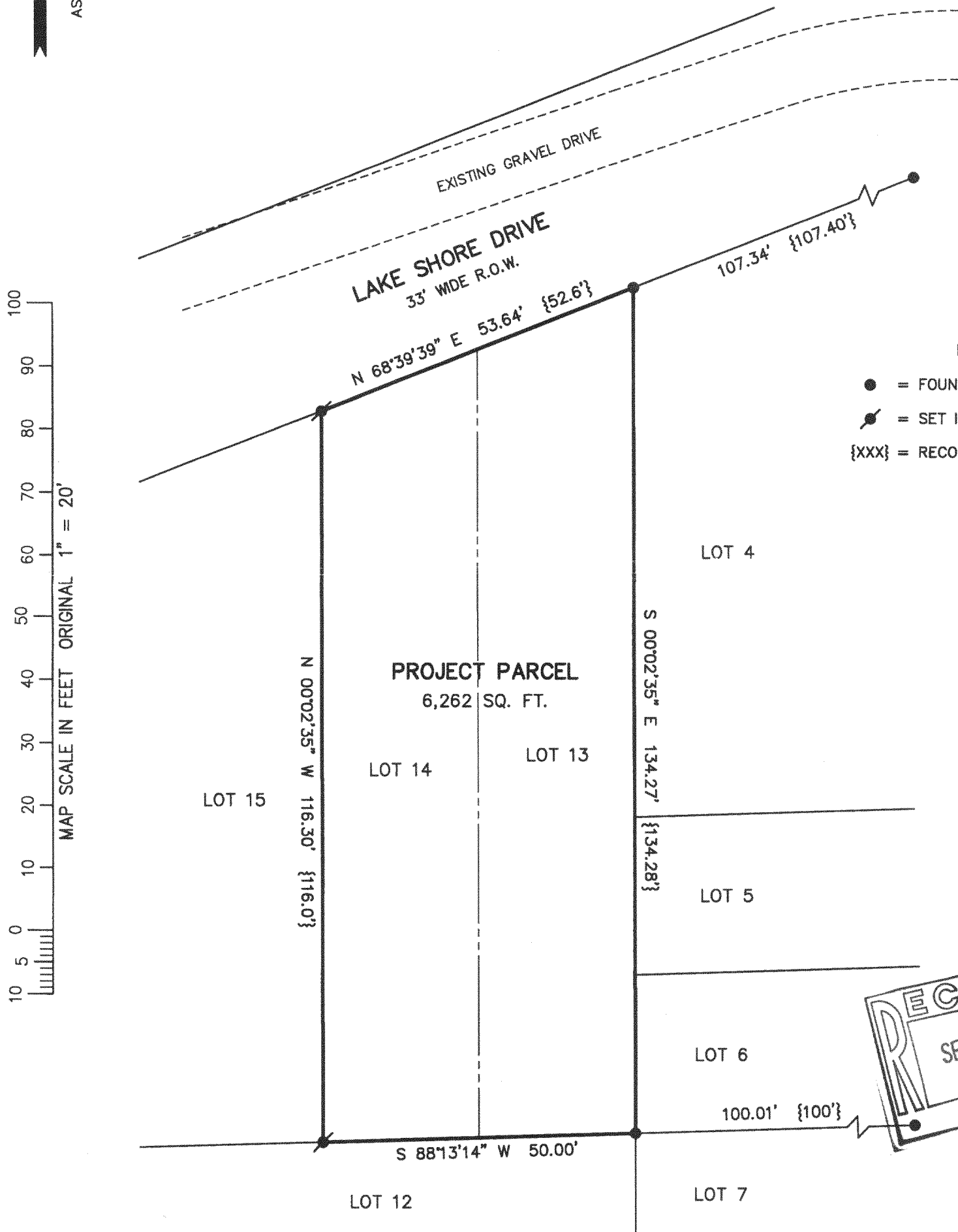

NOTE: COPIES OF THIS MAP TO WHICH THE FOLLOWING CERTIFICATE WILL APPLY SHOW THE SURVEYOR'S ORIGINAL SEAL AND SIGNATURE IN RED INK. COPIES BY ANY OTHER MEANS MAY HAVE ALTERATIONS WHICH DO NOT REPRESENT THE SURVEYOR'S WORK PRODUCT.

I HEREBY CERTIFY THAT THE ABOVE DESCRIBED PROPERTY HAS BEEN SURVEYED UNDER MY DIRECTION AND THAT THE ABOVE MAP IS A TRUE REPRESENTATION THEREOF AND SHOWS THE SIZE AND LOCATION OF THE PROPERTY AND ITS EXTERIOR BOUNDARIES. THIS SURVEY IS MADE FOR THE USE OF THE PRESENT OWNERS OF THE PROPERTY, AND ALSO THOSE WHO PURCHASE, MORTGAGE, OR GUARANTEE THE TITLE THERETO WITHIN ONE YEAR FROM THE DATE HEREOF.

DATED: 8/28/2002

PETER S. GORDON R.L.S. 2101

PROJECT: 6097
DATE: 08/28/2002
SHEET 1 OF 1

X:\PROJECTS\6097\DCAD\13_14.DCS 08/28/2002

AUG 28 2002

GNLB3-364

316-1402